



MADE IN AMERICA

STANDARD CASES ONLY
ALL STRAPS AND CLIPS ARE ZINC PLATED

KING ELECTRO EMT STRAPS						
CAT. NO.	DESC.	FITS	BOX	CASE	WT.	UPC
04001	EMT-1	1/2" EMT	100	1M	27	783941040013
04002	EMT-2	3/4" EMT	50	1M	32	783941040020
04003	EMT-3	1" EMT	25	500	29	783941040037
04004	EMT-4	1-1/4" EMT	25	250	28	783941040044
04005	EMT-5	1-1/2" EMT	10	100	14	783941040051
04006	EMT-6	2" EMT	10	100	25	783941040068

KING ELECTRO CONDUIT STRAPS						
CAT. NO.	DESC.	FITS	BOX	CASE	WT.	UPC
04007	HW-1	1/2" RIGID	100	1M	32	783941040075
04008	HW-2	3/4" RIGID	25	500	29	783941040082
04009	HW-3	1" RIGID	25	250	17	783941040099
04010	HW-4	1-1/4" RIGID	25	250	28	783941040105
04011	HW-5	1-1/2" RIGID	10	100	12	783941040112
04012	HW-5	2" RIGID	50	50	10	783941040129

SERVICE - ENTRANCE STRAPS						
CAT. NO.	DESC.	FITS	BOX	CASE	WT.	UPC
04023	6-3	6/3 S.E.	100	1M	26	783941040235
04024	4-3	4/3 S.E.	50	500	15	783941040242
04025	2-3	2/3 S.E.	50	1M	32	783941040259
04027	2/0	2/0 S.E.	25	250	20	783941040273
04028	4/0	4/0 S.E.	25	250	17	783941040280

MIDGET CLIPS						
CAT. NO.	DESC.	FITS	BOX	CASE	WT.	UPC
04013	1/8T	1/8" Tubing	100	1M	7	783941040136
04014	1/4T	1/4" Tubing	100	1M	6	783941040143
04015	5/16T	5/16" Tubing	100	1M	8	783941040150
04016	3/8T	3/8" Tubing	100	1M	9	783941040167
04017	BX-10	Bx Cables	100	1M	20	783941040174
04018	BX-14	MC 14-2	100	1M	17	783941040181
04019	ROMEX	12-14/3	100	1M	20	783941040198
04020	PVC	12-14/2	100	1M	20	783941040204
04021	UF	12-14/2	100	1M	8	783941040211

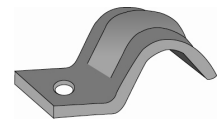



MADE IN AMERICA

Terms and Conditions

PREPAID FREIGHT ORDERS:

Order must be for 85M staples or 500 lbs. Straps and staples combined.
All items shipped in standard cases only

PLEASE NOTE: *Customers will be responsible for any additional shipping costs incurred for job site or restricted access delivery areas or redelivery charges.*

ORDERS NOT MEETING MINIMUM PREPAID:

Any one of the above will satisfy requirements for free shipping. We will ship orders not meeting prepaid requirements to established King customers. However, the customer will be responsible for the shipping and handling costs.

All minimum orders will be billed net 30 days

RETURNED GOODS:

Authorization must be obtained from the factory before material may be returned. The customer will be responsible for return freight. There will be up to a 20% restocking charge.

DEFECTIVE MERCHANDISE:

Any products found to be defective will be replaced free of charge. Products must be used for applications they were manufactured for, liability is limited to replacement only.

MEASUREMENTS & WEIGHTS:

All weights and measurements are approximate. Slight variations occur during manufacture and cannot be avoided.

PAYMENT TERMS

NET 30 Days
Prices subject to change without notice.